

Apopka High School Academic Night





School Counselors

BY STUDENT LAST NAME



Ms. Neiswanger

Jennifer.Neiswanger@ocps.net

A-CARO

Ms. Benjamin

Jenna.Benjamin@ocps.net

CARP-ESP

Mrs. Munyon

Lisa.Munyon@ocps.net

EST-HERN

Mrs. Taylor

Michelle.Taylor@ocps.net

HERR-LOP

Ms. Nathan

WBrittany.Nathan@ocps.net

LOR-N

Mrs. Thompson

Jessica.Thompson@ocps.net

O-RIVA

Mrs. Lettsome

Brendalee.Lettsome@ocps.net

RIVE-ST

Mrs. Pettengell

Tamara.Pettengell@ocps.net

SU-Z

Mrs. Stephenson

Ashley.Stephenson@ocps.net

College & Career

Graduation Requirements

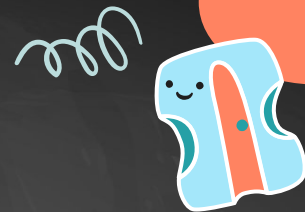

ee

mm

24 Credit Standard Diploma

4 Credits ELA

- ELA 1, 2, 3, 4
- ELA honors, Advanced Placement (AP), AICE, IB and dual enrollment courses may satisfy this requirement

4 Credits Mathematics*

- One of which must be Algebra 1 and one of which must be Geometry
- Industry Certifications that lead to college credit may substitute for up to two mathematics credits (except for Algebra 1 and Geometry)
- An identified computer science** credit may substitute for up to one mathematics credit (except for Algebra 1 and Geometry)

3 Credits Science

- One of which must be Biology 1, two of which must be equally rigorous science courses
- Two of the three required course credits must have a laboratory component
- Industry Certifications that lead to college credit may substitute for up to one science credit (except for Biology 1)
- An identified computer science** credit may substitute for up to one science credit (except for Biology 1)

3 Credits Social Studies

- 1 credit in World History
- 1 credit in U.S. History
- 0.5 credit in U.S. Government
- 0.5 credit in Economics

1 Credit Fine and Performing Arts, Speech and Debate, or Practical Arts*

1 Credit Physical Education*

- To include the integration of health

8 Elective Credits

1 Online Course

Students must earn a 2.0 grade point average (GPA) on a 4.0 scale for all cohort years and pass statewide, standardized assessments unless a waiver of assessment results is granted by the IEP team for students with disabilities.

Assessment Requirements



What are the state assessment requirements?

Students must pass the following statewide assessments:

- Grade 10 English Language Arts (ELA) or a concordant score
- Algebra 1 end of course (EOC) or a comparative score

Refer to [Graduation Requirements for Florida's Statewide Assessments](#) for concordant and comparative scores.

Students enrolled in the following courses must participate in the corresponding EOC assessment, which constitutes 30 percent of the final course grade⁺:

- Algebra 1
- Geometry
- Biology 1
- U.S. History



State University System



State University System (SUS)

Admission into Florida's public universities is competitive. Prospective students should complete a rigorous course of study in high school and apply to more than one university to increase their chance for acceptance. To qualify to enter one of Florida's public universities, a first-time-in-college student must meet the following minimum requirements (credit earned by industry certification does not count for SUS admission):

- High school graduation with a standard diploma, a minimum of a 2.5 GPA, and admission test scores meeting minimum college-ready test scores per Board of Governors (BOG) Regulation 6.008
- 16 credits of approved college preparatory academic courses per BOG Regulation 6.002
- 4 English (3 with substantial writing)
- 4 Mathematics (Algebra 1 level and above)
- 3 Natural Science (2 with substantial lab)
- 3 Social Science
- 2 World Language (sequential, in the same language or other equivalents)
- 2 approved electives

Grade Weights

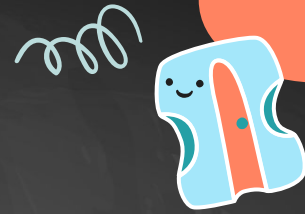

- When choosing a schedule you should select the most rigorous courses you can be successful in.
- Courses are weighted differently depending on level:
 - Standard: 4.0
 - Honors: 5.0
 - AP and AICE: 6.0
- Graduation we look at unweighted GPA but for class rank and honors medals we look at weighted GPA.

ee



Updated Info for College

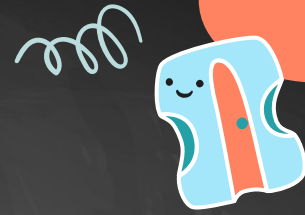

- UCF: 4.0-4.4 GPA (1250-1370)
- UF: 4.4-4.6 GPA (1370-1500)
- FSU: 4.3-4.6 GPA (1300-1430)
- USF: 4.0-4.5 GPA (1240-1390)
- 5+ Math Credits
- 7-11 AP Courses
- Biggest determining factor this year for admissions was SAT/ACT score and rigor of classes.

ee

Wm

7 Period Day

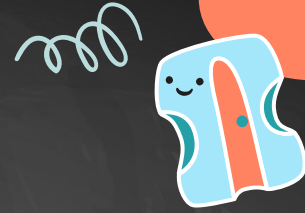

- All students are required to take 7 periods a day
 - Exceptions are made for students who take Dual Enrollment courses or earn Senior Privilege.
- If students earn all credits each year they will earn more than 24 credits by the end of senior year.
- Need to explore early graduation or DE opportunities early and plan AHEAD for junior and senior year.

ee



Things You Need Access To

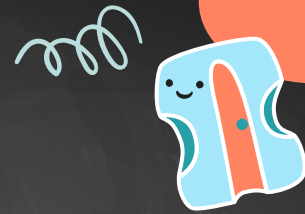

You will need to view the following items to assist you with your course selection process:

1. Apopka High School Curriculum Guide
2. Flowcharts for Core Course Progressions - Online by Grade
3. CTE Course Pathways
4. Magnet Pathways and Progressions
5. Contact Information for Select Courses
6. Course Registration Sheet - Passed Out in English

Part 1: Student Information

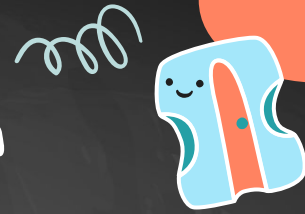

STUDENT NAME: _____

STUDENT NUMBER: _____

STUDENT PHONE NUMBER: _____

PERSONAL STUDENT EMAIL: _____

PARENT NAME: _____

PARENT PHONE NUMBER: _____

PARENT EMAIL: _____

Please check if your student:

_____ Has an IEP _____ Has a 504 _____ ELL _____ Student Athlete

_____ Engineering Magnet

_____ Medical Magnet

ee

www

Part 2: Core Class Selection



PLEASE CIRCLE ONE CORE COURSE IN EACH BOX BELOW.

ENGLISH	MATH	SCIENCE	SOCIAL STUDIES
English 2 (1001340)	Algebra 2 (1200330)	Biology (2000310)	World History (2109310)
AICE English Language AS (1001550)	Algebra 2 Honors (1200340)	Chemistry (2003340)	AP World History (2109420)
	AP Pre-Calc (1206310)	Chemistry Honors (2003350)	AICE European History AS (2109371)
	Geometry (1206310)	Marine Science (2002500)	
	Geometry Honors (1206320)	Physics 1 Honors (2003390)	
	Prob & Stats Honors (1210300)	AP Biology (2000340)	
		AICE Marine AS (2002515)	

Part 3: Elective Class Rank



ee

PLEASE RANK ORDER 1-6 IN EACH COLUMN BELOW:

College and Career	Rank	Performing and Fine Arts	Rank
Accounting 1 [^] , 2 [^] (DIT) (8203310-20)		AP Music Theory (1300330)	
AgriTechnology 1, 2 [^] (Ag. Found) (8106820-30)		Art 3D 1, 2 [^] (Art 2D) (0101330-40)	
Agriscience Foundations (8106810)		Art 2D 1, 2 [^] (0101300-10)	
AICE Psychology AS (2107360)		Band (1302300-50) <i>(Includes Marching and Concert)</i>	
AICE Thinking Skills AS [^] (Alg. 2) (1700372)		Chorus* (1303300-50)	
Animal Science 2, 3 [^] (Ag. Found) (8106210-20)		Dance 1, 2 [^] (0300310-20)	
AP Art History (0100300)		Debate 1, 2-5~ (1007330-70)	
AP Capstone Seminar (1700500)		Draw 1 [^] (2D Art) (0104340)	
AP Computer Science A [^] (APCSP) (0200320)		Guitar 1, 2~ (1301320-30)	
AP Computer Science Principles (0200335)		Jazz Band** (Band) (1302500-30)	
AP European History (2109380)		Keyboard 1, 2~ (1301360-70)	
AP Physics 1 [^] (Algebra 2) (2003421)		Music Ensemble** (Chorus) (1305400-30)	
AP Physics C: Mechanics [^] (Pre-Calc) (2003420)		Music Theory 1 (1300300)	
AP Psychology (2107350)		Orchestra* (1302360-80)	
Aquaculture 2, 3 [^] (Ag. Found) (8112010-20)		Paint 1 [^] (2D Art) 0104370)	
Business Entrepreneurship [^] (DIT) (8215120)		Technical Theater Design (0400410-40)	
Food Prep 1-4 [^] (HNV0101 K, L, M, N) Double Block*		Theater 1, 2, 3 [^] (0400310-30)	
Food Prep 3-4 [^] (Prior Level) (HNV0101 M-N)		Theatrical Directing & Stage Mgmt.~ (0400500)	
Diesel Steering and Suspension (DIM0107 K-L)		Vocal Techniques*** (Chorus) (1303400)	
Digital Information Technology (8207310)		Other Electives	
Digital Photo 1, 2 [^] (Prior Level) (8201310-20)		African American History (2100340)	
Digital Video 1, 2 [^] (Prior Level) (8201410-20)		Holocaust & Anthropology Honors (2100405/2101300)	
Early Childhood Education 2 [^] (ECE1) (8405120)		Care and Prevention/First Aid (1502490/0800320)	
Horticulture 2, 3 [^] (Ag. Found) (8121510-20)		Creative Writing 1 and 2, 3 [^] (1009320/30, 40)	
Foreign Language		HOPE (3026010)	
French 1, 2 [^] (0701320-30)		Journalism – Newspaper Honors~ (1006331-34)	
Latin 1, 2 [^] (0706300-10)		Journalism – Yearbook~ (1006300-34)	
Spanish 1, 2 [^] , 3 [^] (0708340-60)		JROTC 1, 2~ (1803300-10)	
AP Spanish Language (0708400)		Peers as Partners in Learning (1400340)	
AP Spanish Literature (0708410)		Psych 1 and 2 (2107300/10)	
Magnet Classes Only =		Team Sports 1 and 2 (1503350/60)	
Principles of Biomedical Science (8708110) (Year 1)		Weights 1 and 2 (1501340/1501350)	
Human Body Systems [^] (PBS) (8708120) (Year 2)		Weights 3 and 4 [^] (Weights 1/2) (1501360/1501410)	
Intro to Engineering (8600550) (Year 1)			
Principles of Engineering [^] (IED) (8600520) (Year 2)		Counselor Use Only	
Robotics 1, 2 [^] (Prior Level) (9410110-20)		Credit Recovery Needed	

*AUDITION REQUIRED *PRE-REQ REQUIRED -TEACHER APPROVAL
**CO-REQ *APPLICATION REQUIRED *MAGNET CLASS ONLY

Wm

Part 4: Signatures

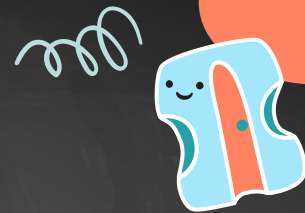

Your signature below indicates the student and parent understands:

- The 2023–2024 curriculum guide rules and procedures (online @ apopkahs.ocps.net).
- Students must earn 24 credits, a 2.0 GPA, successfully complete an online course, and pass FAST Algebra 1 and BEST ELA exams to graduate high school.
- Seats in classes are limited and alternate course requests will be used if needed.
- Students cannot drop courses except for add/drop week in the beginning of the year.
- If students do not pass BEST ELA exams they will be placed in reading.
- To earn senior privilege students must be on track to graduate and pass at least one AP exam, industry certification exam, or earn a C+ in a Dual Enrollment course prior to 12th grade.
- All online classes must be completed by July 31st, 2023 to not appear on 23–24 schedule.

Student Signature and Date

Parent Signature and Date

College and Career Readiness



- ALL students will be placed in a college or career pathway each year:
 - CTE Pathway
 - AP or AICE Course
 - Dual Enrollment Course
- Students must remain in a pathway until college or career credit is earned.
- Students may not drop this course during the year unless they are in multiple opportunities.

ee

Wm

Cambridge AICE Diploma

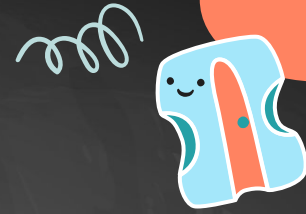

- The Cambridge Advanced International Certificate of Education (AICE) Diploma is an international curriculum and examination system that emphasises the value of broad and balanced study.
- Alongside in-depth understanding of a variety of subjects, students also need to master a broader range of skills critical for success in university study and employment.
- Diploma + 100 hours of community service or work hours = Bright Futures Scholarship



Cambridge AICE Diploma



Students must take and pass seven (7) AICE exams to earn the Cambridge Diploma:

- Group 1: Mathematics and Sciences
- Group 2: Languages
- Group 3: Arts and Humanities
- Group 4: Interdisciplinary subjects (optional)
- All learners will need to study and pass Global Perspectives & Research.

ee

Wm

Cambridge Diploma Tracker



Minimum of 7 credits from at least three subject groups and the core class (Global Perspectives)											
At least one test must be passed from Group 1, 2, and 3									Optional - Only 2 Credits Allowed		
Group 1 - Math and Sciences			Group 2 - Languages			Group 3 - Arts and Humanities			Interdisciplinary & Skills Based Subjects		
Year	Grade	Course	Year	Grade	Course	Year	Grade	Course	Year	Grade	Course
		Marine Science AS			English Language AS			European History AS			General Paper AS
		Psychology AS*						Psychology AS*			Thinking Skills AS
									Required to pass to earn diploma		
											Global Perspectives and Research AS^

*May be used to meet the requirement for Math and Science or Arts and Humanities, but not both categories.

7 classes and exams must be taken and passed within 25 months to successfully earn the diploma.

^ - Course will be offered in 2024-2025 and required to earn diploma.

AP Courses

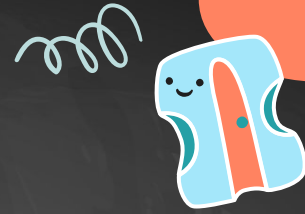

- Students are encouraged to challenge themselves by taking rigorous courses during the year.
- AP courses can lead to college credit if the student passes the AP exam at the end of the year.
 - Please check with each college to see what scores they require.
- AP courses must follow a drop policy and a form must be completed.
 - Only during add/drop week or end of Semester 1.

ee

Wm

Dual Enrollment

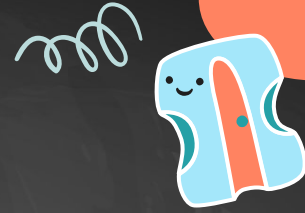

- We partner with Valencia College, Seminole State, UCF, and UF.
- Valencia application opens on February 6th.
 - Students need both a 3.0 unweighted GPA (9th-11th) or 3.0 weighted GPA (12th)
 - Also need passing PERT scores
- Dual Enrollment Night is Tuesday, January 24th in the Media Center.



Intensive Reading

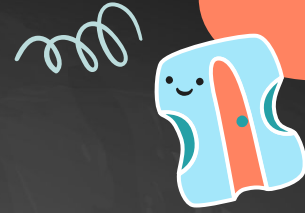

- Intensive Reading Placement is based upon the ELA scores students earn on their last assessment.
- Students will be placed into one or more Intensive Reading classes if their Reading score is a level 1 or 2.
- This course will replace an elective and is a year long course worth one credit.
- Seniors needing a math score for graduation will be placed into Math for SAT/ACT in addition to math credit.
- Option to come out in January if score is earned.

ee

mm

Reasons for a Schedule Change

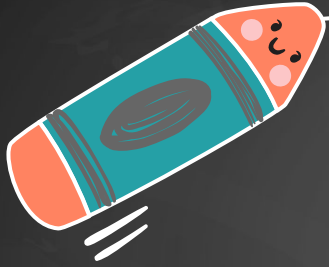

Yes

- Duplicate Course
- Missing Prerequisite
- Incorrect Sequence

No

- Different Teacher
- Different Lunch
- Do Not Like Class
- Failing Course



Add/Drop Policy

During the first week of school an add/drop period in which students are able to request classes be added or removed from their schedule is opened. After the add/drop period closes, requests for schedule changes and to remove courses from their schedules will not be accepted. If your child is struggling in a class, please contact their teacher or schedule a parent-teacher conference. Tutoring is held each day of the week for various subject areas. Exceptions will be considered for students requesting to be removed from an advanced level course to a lower level, for example, from an AP level to an Honors or from an Honors level to a Regular **at the end of the first semester**. The replacement course must be an on-campus course. Requirements to drop a course are below:

1. Have no missing assignments in the course requesting to drop.
2. Attended at least 5 tutoring sessions.
3. A Parent-Teacher Conference including the Parent, Teacher, and Student.
4. Students will not be removed from on-campus courses for an OCVS or FLVS course once the add/drop period ends.



Important!

You must complete and online course for high school graduation. You can register at www.FLVS.net - our recommendation is HOPE. Add your counselor's name.



Taking an Online Course



- Any **SUMMER** online courses must be completed by July 31st, 2023.
 - Will be requested through guidance counselor.
 - If a course is not completed by July 31st, 2023 the next course will NOT be added to their schedule for 2023-2024.
 - If the course is not completed by July 31st and a graduation requirement for that year, they will be placed in the face to face version.

ee

Wm

Taking an Online Course

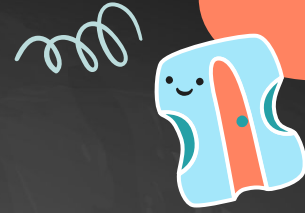

- To take an online course during the school year, students must submit a form [\(on our website\)](#) to their Guidance Counselor and request for approval by **July 31st, 2023**.
 - Students will only be able to take one period of FLVS or OCVS off campus (exception will only be made for 11/12 grade students who took more than 1 period this year).
 - Students may not take graduation required classes online during the school year they are scheduled.
 - It is recommended that students take elective classes over core classes.

ee



Senior Privilege

What is it and how can I earn it?



- Seniors can earn periods off campus if they are 100% on track to graduate.
 - Must have a 2.5 unweighted GPA.
 - Passed ELA and Math graduation assessments.
 - Passed at least one AP exam, earned a CTE certification, or earned a C+ in a DE course.
 - No disciplinary action (No Level 3+ or more than three (3) Level 1/2)
 - No more than 12 unexcused absences the prior year.



January 19th - Rising 12th Overview

Rising 12th grade visits guidance counselors January 23rd-30th.



February 2nd - Rising 11th Overview

Rising 11th grade visits guidance counselors February 7th-14th.



February 16th - Rising 10th Overview

Rising 10th grade visits guidance counselors February 22nd-28th

**ALL FORMS DUE BY FEBRUARY 28TH
OR WE WILL MAKE A SCHEDULE**

